

4 Cecil Road, BS8 3HR

[www.hydes.co.uk](http://www.hydes.co.uk)



## 4 Cecil Road, BS8 3HR

OFFERS INVITED BETWEEN £1,250,000 - £1,285,000 - A substantial (3,064 sq ft) and particularly light maisonette, offering some lovely outlooks, spanning the top two floors of this beautiful and well maintained mid Victorian townhouse, set in what might be regarded as one of the finest positions within Clifton. This quiet and convenient location is within easy walking distance of Clifton Village and the open expanse of the Downs. Other benefits include, off street parking for one car, some stunning room proportions, three generous reception rooms, some pleasant original features, including fireplaces and cornice work, up to five double bedrooms and use of the well tended communal garden to the front of the property.



5



3



2



**Cecil Road,  
Clifton, Bristol BS8 3HR**

Approx. Gross Internal Area  
3064.60 Sq.Ft - 284.70 Sq.M



Ground Floor Entrance

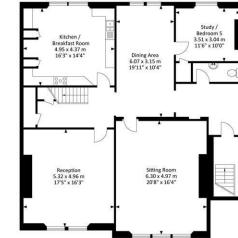

First Floor



Second Floor

For illustrative purposes only. Not to scale.  
While every attempt has been made to ensure  
accuracy of the floor plan all measurements are  
approximate and no responsibility is taken for  
any error, omission or measurement.



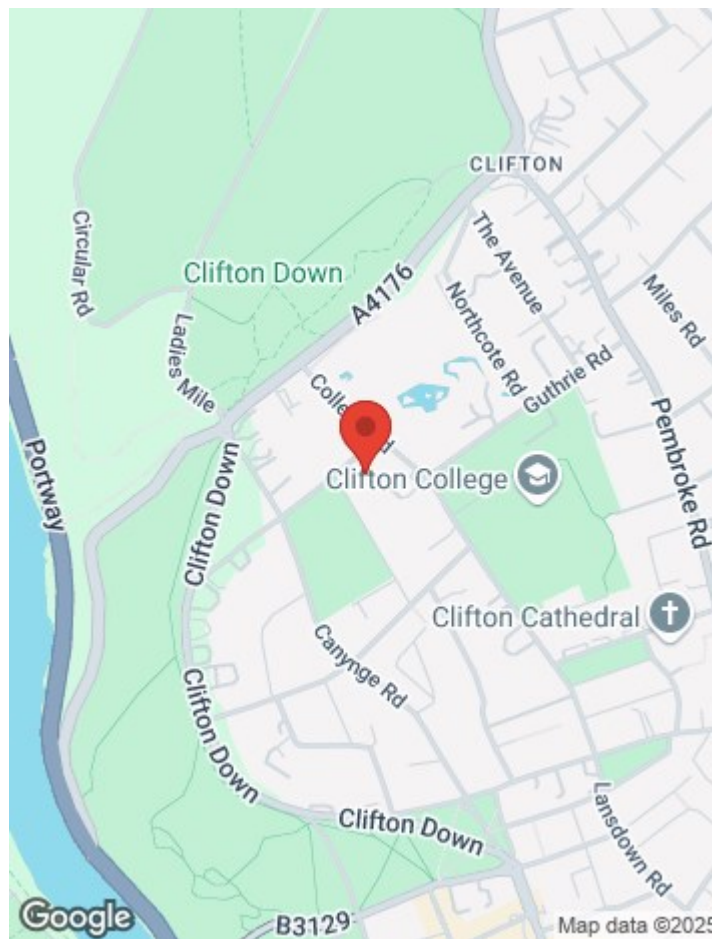
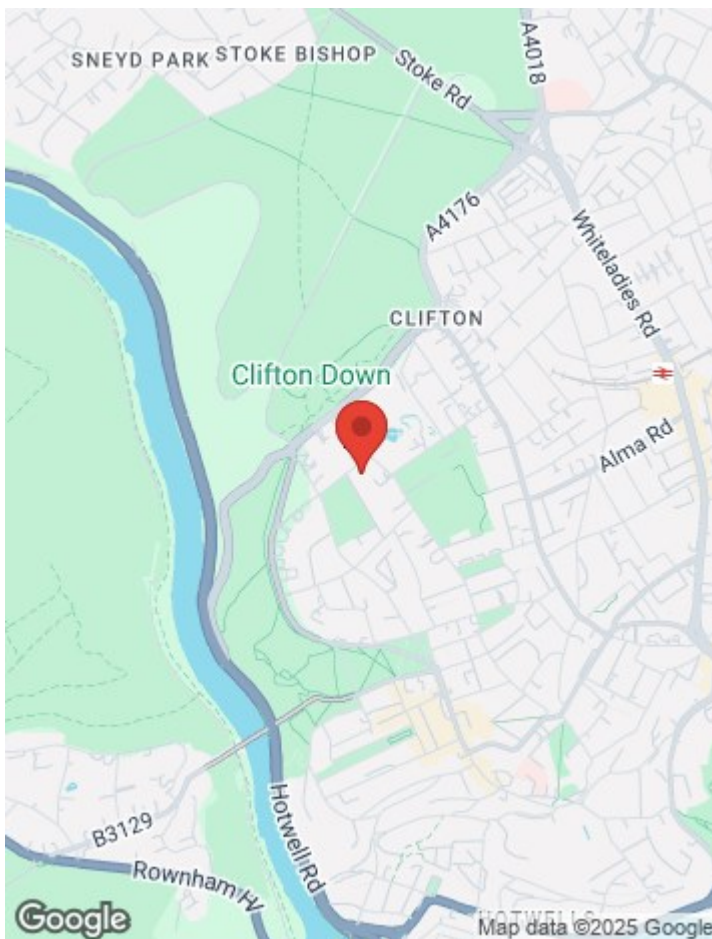

Energy Efficiency Rating		Current	Potential
Very energy efficient - lower running costs			
(92 plus) A			
(81-91) B			
(69-80) C			
(55-68) D			
(39-54) E			
(21-38) F			
(1-20) G			
Not energy efficient - higher running costs			
			79
		62	
EU Directive 2002/91/EC			

Environmental Impact (CO <sub>2</sub> ) Rating		Current	Potential
Very environmentally friendly - lower CO <sub>2</sub> emissions			
(92 plus) A			
(81-91) B			
(69-80) C			
(55-68) D			
(39-54) E			
(21-38) F			
(1-20) G			
Not environmentally friendly - higher CO <sub>2</sub> emissions			
EU Directive 2002/91/EC			

**OTHER INFORMATION**



28 Princess Victoria Street, Bristol, BS8 4BU  
 Tel: 0117 973 1516  
 post@hydes.co.uk | www.hydes.co.uk

**IMPORTANT NOTE**

Hydes Of Bristol and any joint agents give notice that (i) they have no authority to make or give representations or warranties in relation to the property. These particulars do not form part of any offer or contract and must not be relied upon as statements or representations of fact. (ii) Any areas, distances or measurements are approximate. The text, photographs and plans are for guidance only and are not necessarily comprehensive. It should not be assumed that the property has all the necessary planning, building regulations or other consents and Hydes Of Bristol have not tested any services, equipment or facilities. Purchasers must satisfy themselves by inspection or otherwise. (iii) In accordance with the consumer protection from unfair trading regulations, please note that the working condition of these services, or kitchen appliances has not been checked by the Agents but at the time of taking particulars we were informed that all were in working order. Please also note that current government legislation demands that as selling agents for this property, Hydes Of Bristol require written evidence of the origin/source of finance for funding for any prospective purchaser wishing to purchase this property. This confirmation shall be required prior to the vendor entering into any contract of sale and our instructions from the vendor are to this effect.